

**Pentra 400** ●  
Clinical Chemistry system



# Pentra 400

From routine to specific testing

Now, pass your Analysis with flying Colours

- Up to 420 tests per hour with the ISE module
- 55 on-board parameters with back-up availability
- Innovative cassette format
- Integrated work station and validation station
- Touch screen interface
- Real-time follow-up of your workflow



• High-precision

• High quality analytical technology



## Sample management

- Positive identification
- Multiple sample checks using shock, level and fibrin detection
- Continuous loading
- STAT capability
- Automatic Pre / Post-dilution
- Automatic Re-run



## Reagent management

- Barcoded cassettes
- Optimised test packaging
- Reagent test count down with automatic back-up
- Refrigerated zone with up to 44 positions
- Extensive on-board test menu
- User defined channels

# A concentration of technology for high quality results

## HIGH-PRECISION OPTICAL SYSTEM

To meet the requirements for highly accurate photometric measurements, HORIBA Medical has chosen the holographic grating technology developed in collaboration with HORIBA Scientific (Jobin Yvon Technology).

- Spectral unit offering 15 different wavelengths (mono or bi-chromatic)
- Optimised reading by continuous sweep
- Highly sensitive measuring (validated holographic technology)
- Space-saving design with maximum efficacy provided by the tungsten lamp

The holographic grating technology reduces light diffraction and provides a high signal / noise ratio which significantly increases the quality of measurement to produce precise and stable test results.



## INTEGRATED ISE MODULE

Optional ISE module designed by HORIBA Ltd., Japan.

- 180 tests/hour

- Simultaneous analysis of Sodium, Potassium and Chloride
- Applications on Serum, Plasma and Urine

### High quality analytical technology

- Single-use reaction cuvette  
To perform the most sensitive tests and all latex assays with high stability results.
- High performance mixer design  
For optimal homogenisation in minimum time without cross-contamination.
- Optimum test sequence setting program with Incompatibility function

Optical system

● Integrated ISE module

● An extensive panel of liquid reagents

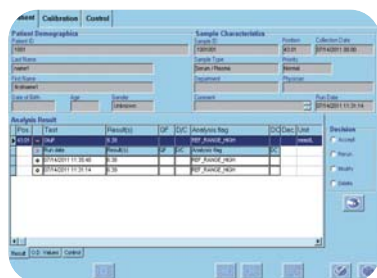

## Secure data management

- Secured results validation
- Reliable traceability in compliance with Accreditation Standards



## Patient management

- Work list generated by a manual entry or bi-directional connection
- Automatic validation based on user defined rules
- Intelligent delta checking
- Panic values monitoring
- Unlimited patients reports archiving

# An extensive panel of liquid reagents

## Cassette packaging

- Mono / Bi reagent cassettes
- Ready-to-use
- Extended range
  - > 52 reagents
  - > Enzymes / Substrates / Specific Proteins



## Easy management of your lab processes

- Random position on board
- Automatic traceability : lot number, expiration date, ...
- Automatic back-up
- Just one calibrator and two controls for global routine analysis



## Environment protection

Compact cassette packaging that respects the environment

- No more superfluous packaging
- Saves refrigerator space



## Cost control

- Optimised number of tests per cassette
- Limited calibrations
- Re-run analysis according to laboratory defined rules
- Activity measurement thanks to the test counter option<sup>(1)</sup>

cycles	ISE	Analyser	Barcode	Test Counter	
Channel display					
<input type="checkbox"/> All <input type="checkbox"/> Off <input type="checkbox"/> All					
Time Period					
<input type="checkbox"/> Once installation <input type="checkbox"/> Test <input type="checkbox"/> Reuse <input type="checkbox"/> Pre					
Select all Deselect all Detail Close					
Selection	Channel #	Current code/Control	Calibrator	Pretest	
<input type="checkbox"/>	4	ALT	5	15	60
<input type="checkbox"/>	5	AST	5	15	60
<input type="checkbox"/>	6	AmP	5	15	60
<input type="checkbox"/>	7	AmU	6	15	60
<input type="checkbox"/>	8	CK	6	24	120
<input type="checkbox"/>	9	CKMB	5	12	120
<input type="checkbox"/>	10	GGT	5	15	60
<input type="checkbox"/>	11	GGT-IP	5	7	74
<input type="checkbox"/>	12	Lipase	5	15	60
<input type="checkbox"/>	13	Ab	5	15	60
<input type="checkbox"/>	14	Ab-F	5	15	60
<input type="checkbox"/>	15	Ab-G	5	15	60
<input type="checkbox"/>	16	Calcium	5	15	60
<input type="checkbox"/>	17	Calcium	5	15	60
<input checked="" type="checkbox"/>	18	C-CAL	5	15	64
<input type="checkbox"/>	19	C-CTL	5	15	60
<input type="checkbox"/>	20	C-CAL	5	15	60
<input type="checkbox"/>	25	UAP	6	12	60
Total selected: 8 Control: 15    Calibrator: 64    Patient: 64    Repeatable: 0    Re-run: 0    15 Re-run: 0    Pretestability: 0 Total all: 407    733    4116    2019    18    1662    5					

(1) Test counter

# Pentra 400 New Generation

The Pentra C400 is an evolution of the successful system, the P400. This evolution ensures the user a platform that is reliable and extremely user friendly, whilst ensuring quality results that is the requirement in such an environment.

## Save valuable time

### Automatic reagent management

- Intelligent monitoring of reagent supply : the “workbalance” function assesses the stock on board relative to the workload requirements<sup>(1)</sup>
- Use limit date and Calibration validity checks

### Real-time workflow follow-up

- Control all your operations from the main screen (system, reagent and sample status)
- Dynamic display of the test results and sampling exceptions with the test review function<sup>(2)</sup>
- Multiple alarm sounds available

### Reduced maintenance procedures

- Automatic daily procedures
- Maintenance alerts
- Easy uploading of target values for calibrators and controls

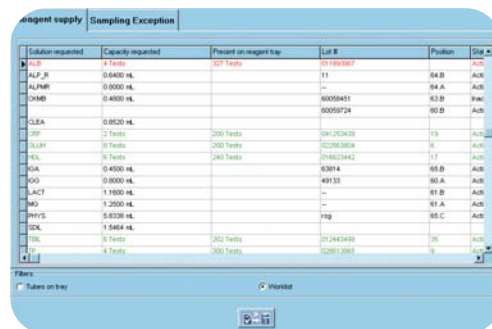

(1) Workbalance

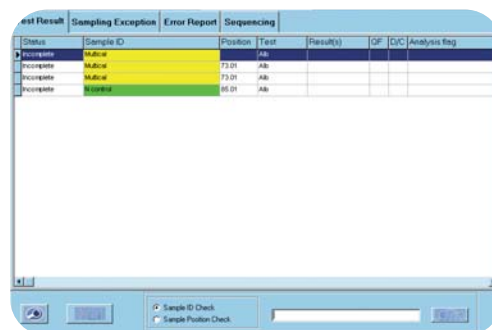

(2) Test review

## Secure data management

### Secured results validation

- Westgard multirule Quality Control procedure with up to 3 controls
- Automatic calibration factor check
- Selective flagging

### Reliable traceability in compliance with Accreditation Standards

- Operator login history / Reagents, Calibration and Maintenance logs
- Full patient results traceability : multi-format option for archives review, end of day patient reports
- Full QC program : Up to 12-month control history, Levey-Jennings and Statistics<sup>(3)</sup>
- Easy export of archived data (USB key)

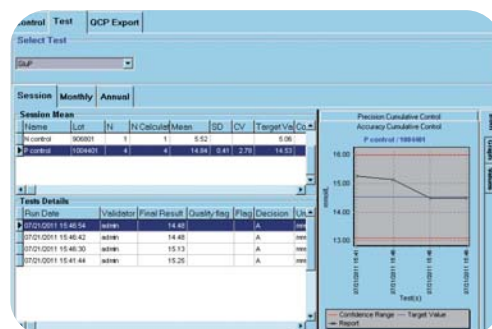

(3) Quality Control

# Pentra 400

Clinical Chemistry system by HORIBA Medical



Operating IMS

## HORIBA Medical

FRANCE +33 (0)4 67 14 15 15 - ITALY +39 / 06 51 59 22 1 - SPAIN +34 / 91- 353 30 10 - PORTUGAL +351 / 2 14 72 17 70 - UK +44 (0) 1604 542650  
POLAND +48 / 22 30 05 460 - USA +1 / 949 453 0500 - BRAZIL +55 / 11 2923-5439 - THAILAND +66 / 2 861 59 95 - CHINA +86 / 21 3222 1818  
INDIA +91 / 11 4646 5000 - GERMANY AXON LAB AG +49 / 7153 92260 - DISTRIBUTORS NETWORK +33 (0)4 67 14 15 16

HORIBA Medical online : <http://www.horiba.com/medical>

